

UNIT 12

Sitcom: *She has a fever.*

A. Check ☒ the ailments Paul says Marie has.

- | | | |
|-------------------------------------|--|--|
| <input type="checkbox"/> a fever | <input type="checkbox"/> an earache | <input type="checkbox"/> a headache |
| <input type="checkbox"/> a backache | <input type="checkbox"/> a stomachache | <input type="checkbox"/> a sore throat |
| <input type="checkbox"/> a cough | <input type="checkbox"/> a toothache | <input type="checkbox"/> a cold |

B. Match each statement with the person who said it.

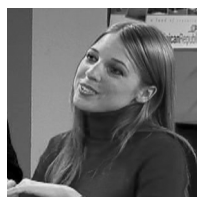

a.

b.

c.

- _____ 1. "She's not feeling so well."
 _____ 2. "She went to the doctor."
 _____ 3. "She has a fever."

C. Complete each statement with the correct answer.

- Marie is meeting _____ for lunch.
 - her sister
 - Mr. Evans
- Why did Marie come back to the office?
 - She's not feeling well.
 - She needs her jacket.
- When Mr. Evans says, "You do look awful," he means " _____."
 - You look good
 - You don't look good
- When Mr. Evans says, "You're not going anywhere," he means " _____."
 - You should stay here
 - You should go home

UNIT 12

Interview: *What do your parents look like?*

A. Match each sentence with the person who said it.

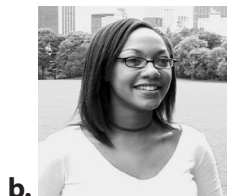

- ____ 1. "I think he's very handsome, but he's my brother."
 ____ 2. "My mom is a little smaller than me."
 ____ 3. "The other one looks more like my mother."

B. Complete each statement with the correct answer.

1. Martin has ____.
 a. many brothers and sisters b. three brothers c. one sister
2. Jessica's father has big ____.
 a. blue eyes b. ears c. teeth
3. Martin says his sisters are ____.
 a. nice b. handsome c. pretty
4. Angelique has ____.
 a. a brother b. a sister c. two brothers

C. Describe the people with the words from the box. Use some words twice.

big blue eyes	big ears	black hair	beautiful
straight hair	brown eyes	white hair	handsome

1. Jessica's father

2. Jessica's mother

3. Martin's brothers

